

Patient report

Bio-Rad DATE: 08/21/2019
D-10 TIME: 06:09 PM
S/N: #DJ4I016123 Software version: 4.30-2
Sample ID: 10592053
Injection date 08/21/2019 06:06 PM
Injection #: 36 Method: HbA1c
Rack #: --- Rack position: 3

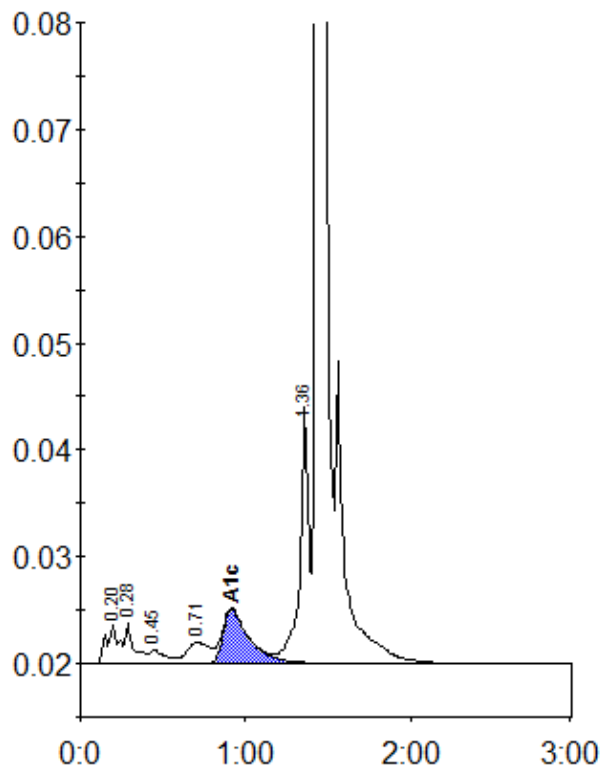

Peak table - ID: 10592053

| Peak | R.time | Height | Area | Area % |
|-------------|--------|---------|---------|--------|
| A1a | 0.20 | 3692 | 18759 | 1.2 |
| A1b | 0.28 | 3736 | 13971 | 0.9 |
| F | 0.45 | 1230 | 8635 | 0.5 |
| LA1c/CHb-1 | 0.71 | 1960 | 19274 | 1.2 |
| A1c | 0.92 | 5069 | 56652 | 5.1 |
| P3 | 1.36 | 24095 | 91967 | 5.8 |
| A0 | 1.43 | 476804 | 1370319 | 86.8 |
| Total Area: | | 1579577 | | |

| Concentration: | % |
|----------------|-----|
| A1c | 5.1 |